

DUNHAM SURVEYING, S.C.  
SURVEYING & SUBDIVIDING  
DELAVAN, WISCONSIN 53115

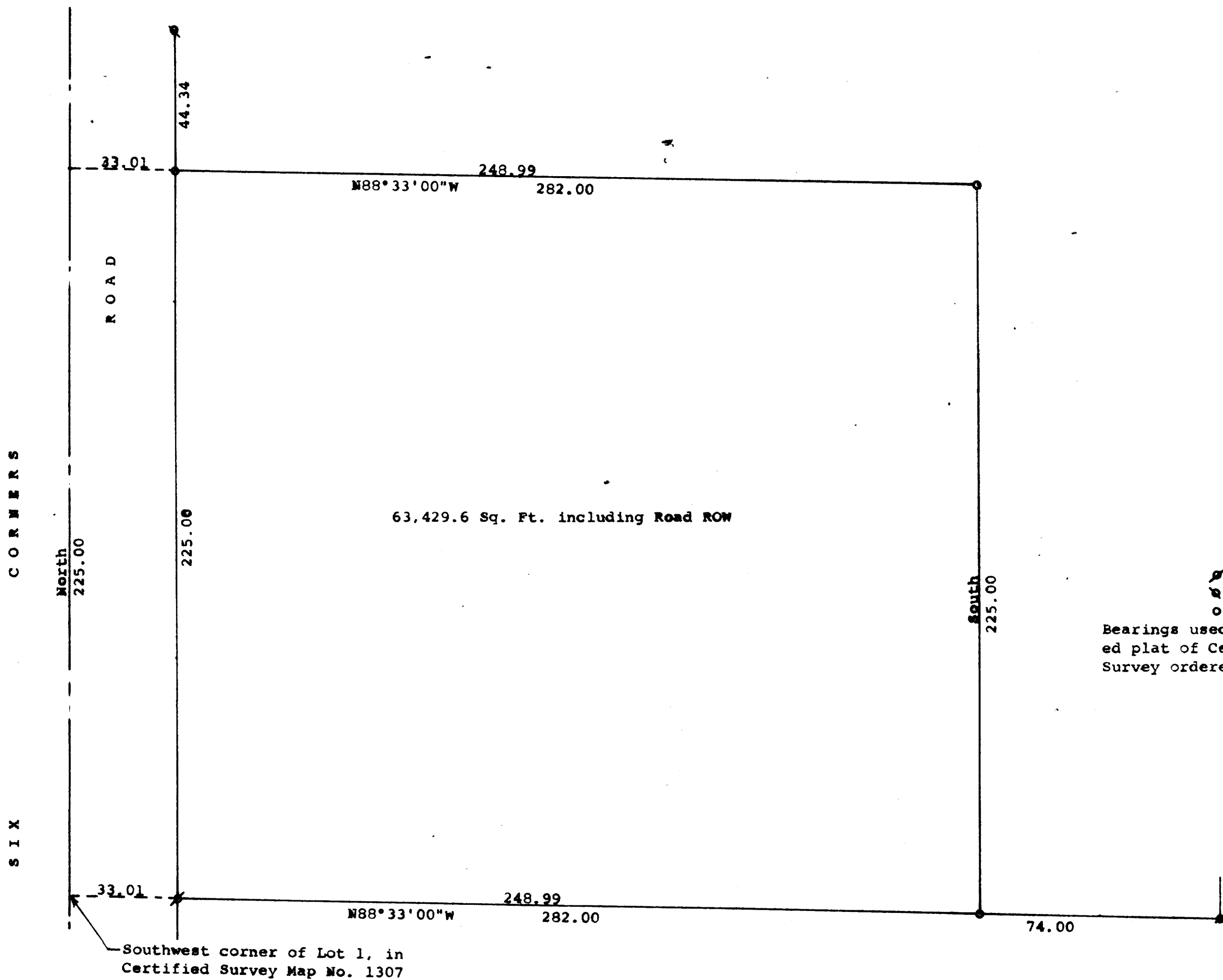

STATE OF WISCONSIN)  
COUNTY OF WALWORTH)

I, George T. Dunham, Surveyor, certify that I have surveyed  
the property described as follows:

That part of Lot 1 of Certified Survey No. 1307, recorded in  
Volume 6 of Certified Surveys, on Page 105, Walworth County  
Records, Document No. 94732, on September 23, 1983, being a  
parcel of land located in the Southwest 1/4 of the Northwest 1/4  
of Section 16, T 1 N, R 16 E, Walworth County, Wisconsin,  
described as follows: Beginning at the southwest corner of  
said Certified Survey No. 1307 in the centerline of Six Corners  
Road; thence North along the west line of the northwest 1/4 of  
said Section 16, 225.00 feet; thence S88°33'00"E 282.00 feet;  
thence South 225.00 feet to the south line of said Lot 1, thence  
N88°33'00"W 282.00 feet to the place of beginning containing  
63,429.6 sq. ft. of land. (This survey is for the purpose of  
of a lot line adjustment and not for creating a new building  
site)

and that the plat shown hereon is a correct representation thereof and shows  
the size and location of the property, its exterior boundaries, the location  
of all visible structures and dimensions of all principal buildings thereon;  
boundary fences, apparent easements, roadways and visible encroachments, if  
any, and that I have surveyed the property hereon described, according to the  
official records, to the best of my knowledge and belief.  
September 2, 1988

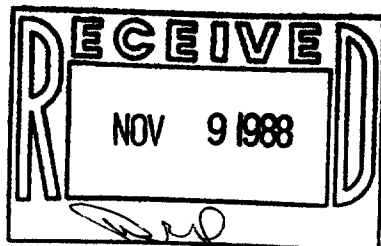

*George T. Dunham*  
George T. Dunham, Surveyor

